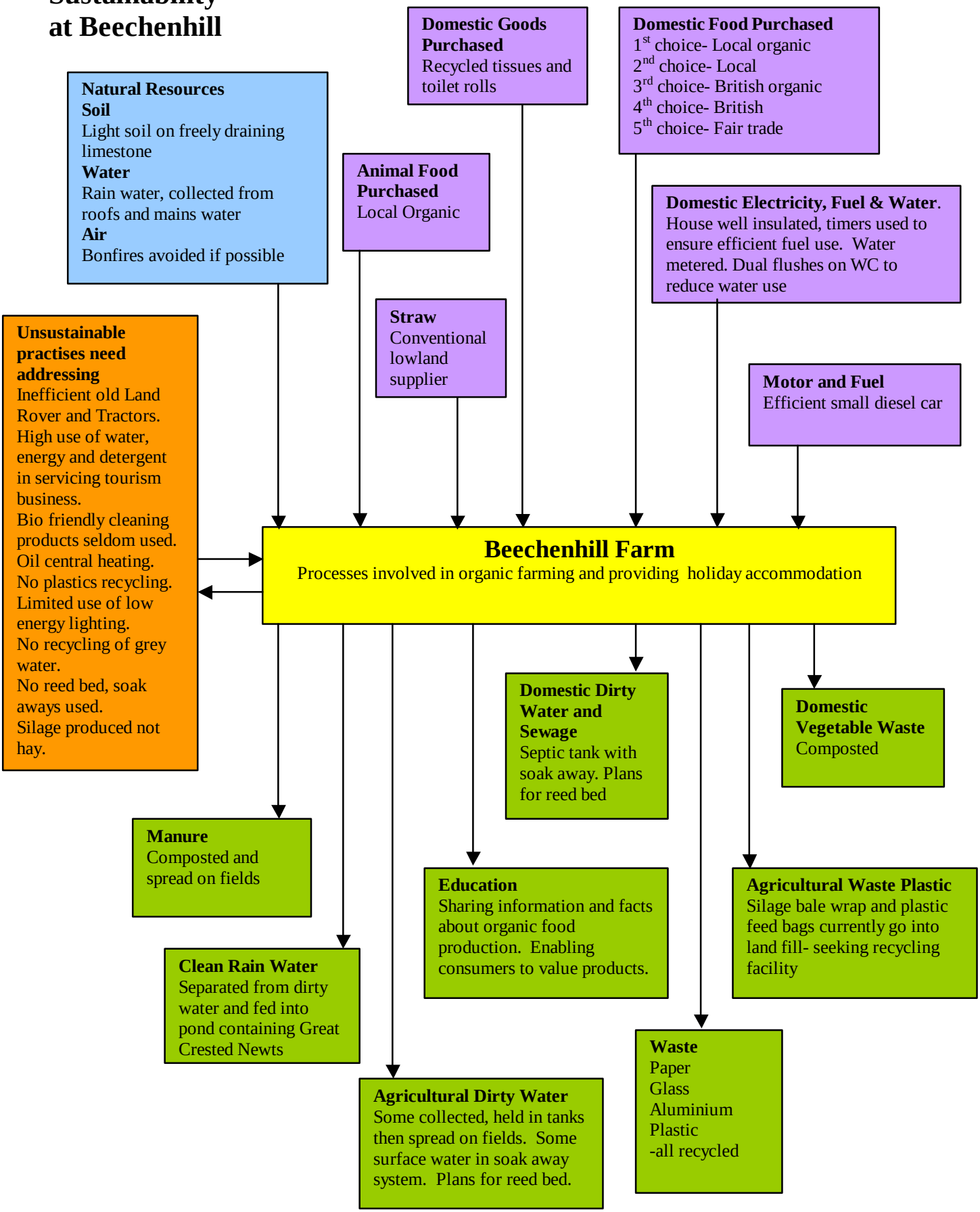Actions and Decisions Affecting Sustainability at Beechenhill